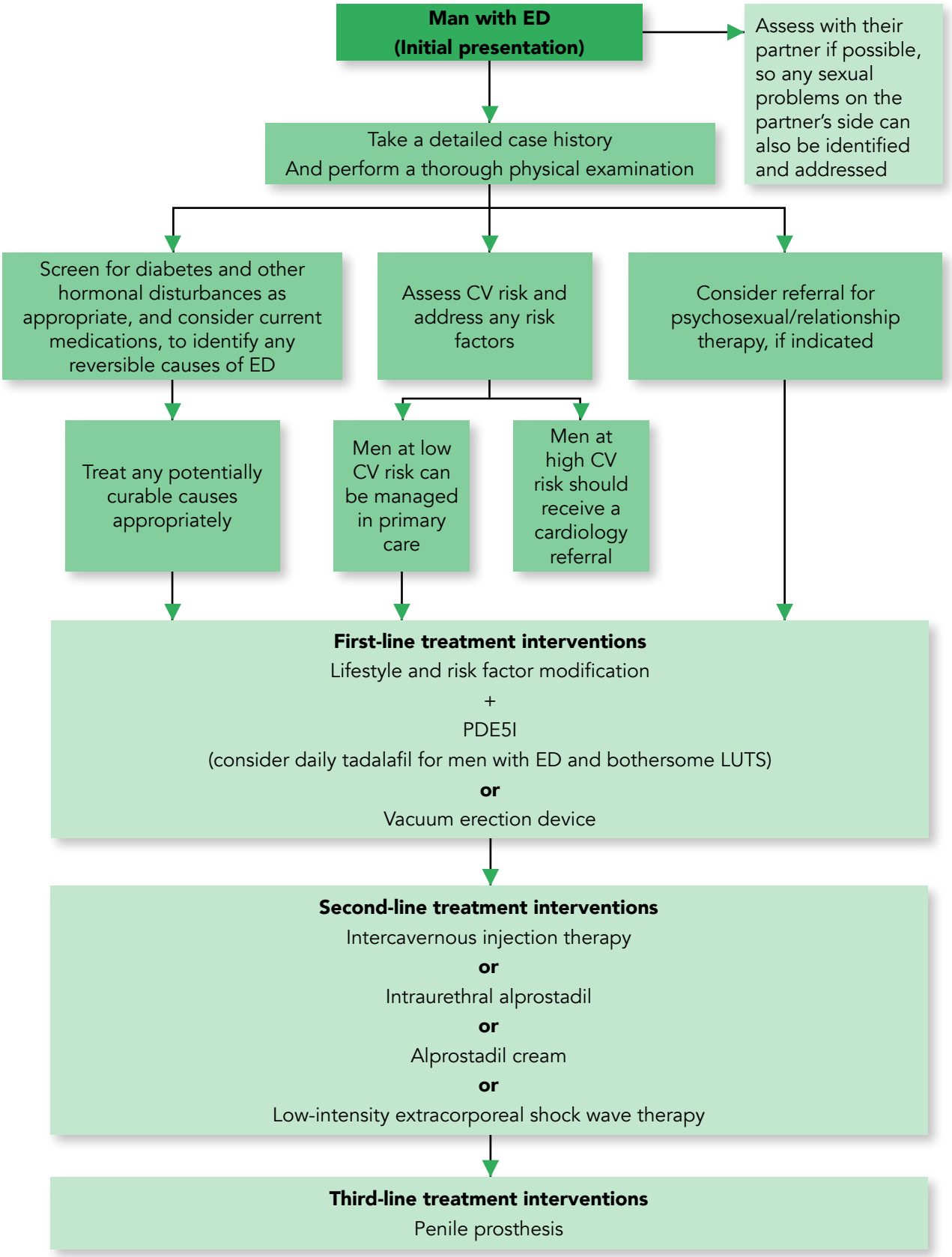

ED=erectile dysfunction; CV=cardiovascular; PDE5I=phosphodiesterase type 5 inhibitor; LUTS=lower urinary tract symptoms.